

FINAL PLAT FOR SLAYTON RANCH ESTATES UNIT 2

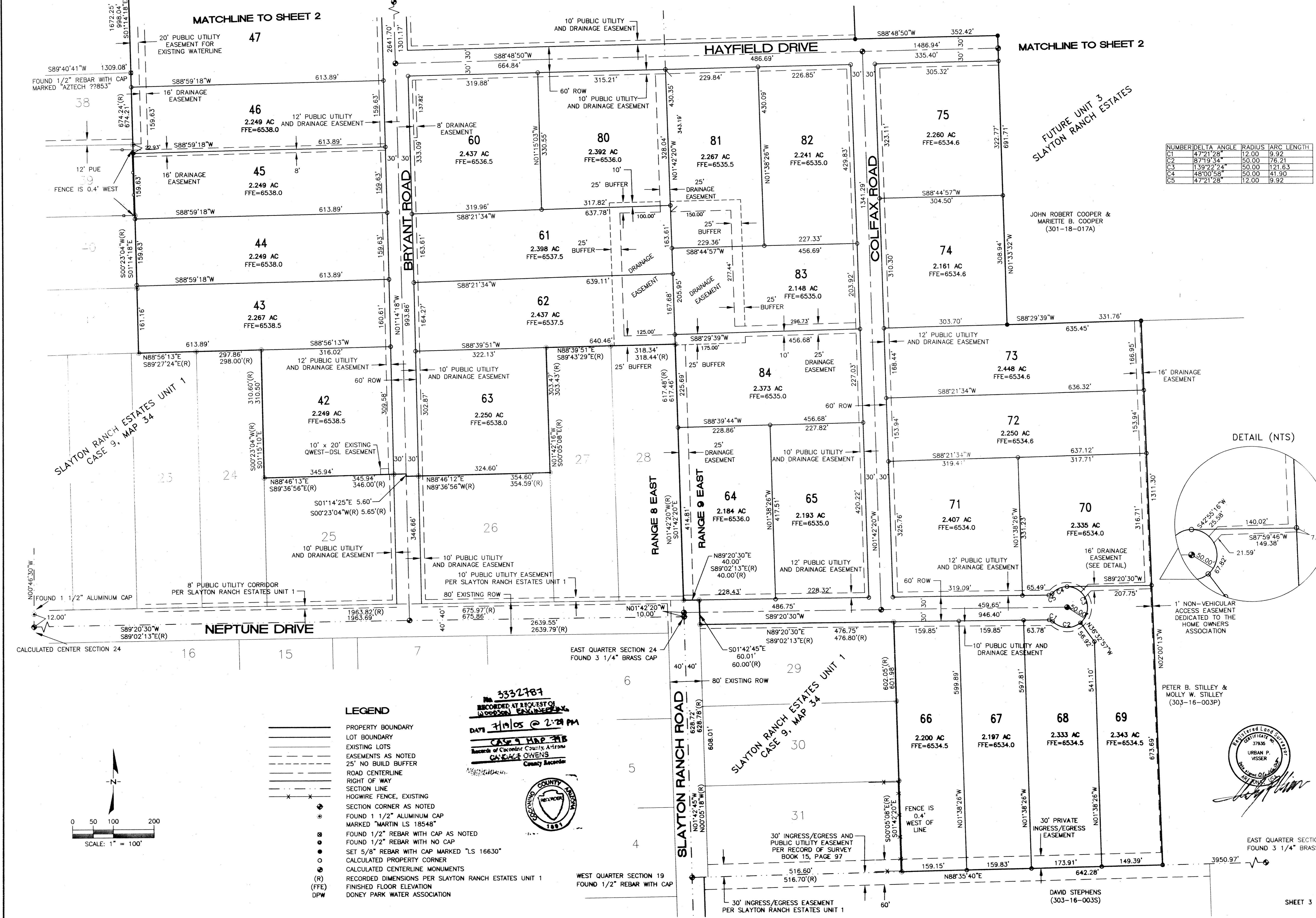

NUMBER	DELTA	ANGLE	RADIUS	ARC LENGTH
C1	47°21'28"		12.00	9.92
C2	87°19'34"		50.00	76.21
C3	139°22'24"		50.00	121.63
C4	48°00'58"		50.00	41.90
C5	47°21'28"		12.00	9.92

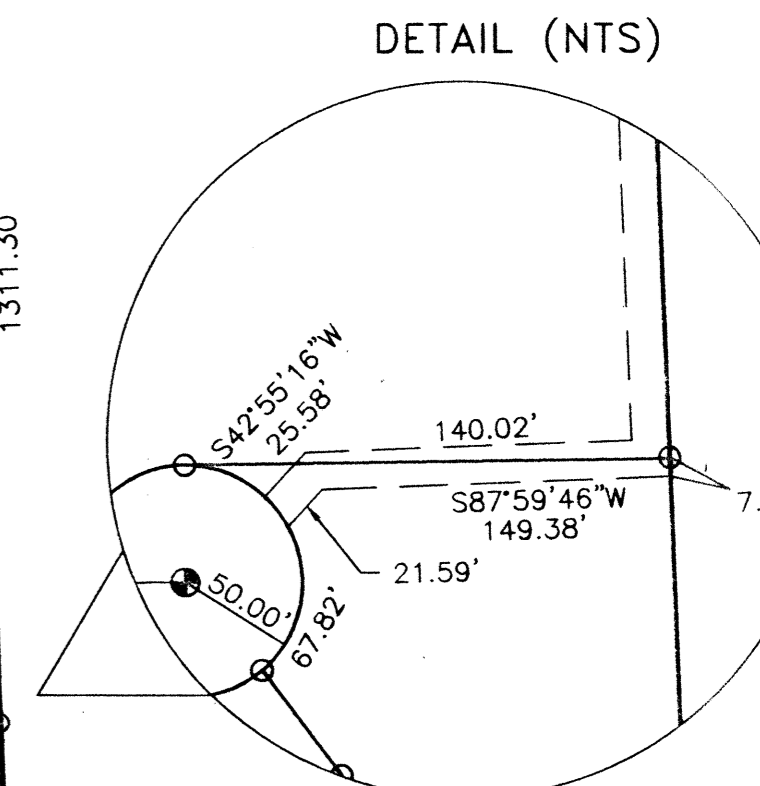

- LEGEND**
- PROPERTY BOUNDARY
 - LOT BOUNDARY
 - EXISTING LOTS
 - EASEMENTS AS NOTED
 - 25' NO BUILD BUFFER
 - ROAD CENTERLINE
 - RIGHT OF WAY
 - SECTION LINE
 - HOGWIRE FENCE, EXISTING
 - SECTION CORNER AS NOTED
 - FOUND 1 1/2" ALUMINUM CAP MARKED "MARTIN LS 18548"
 - FOUND 1/2" REBAR WITH CAP AS NOTED
 - FOUND 1/2" REBAR WITH NO CAP
 - SET 5/8" REBAR WITH CAP MARKED "LS 16630"
 - CALCULATED PROPERTY CORNER
 - CALCULATED CENTERLINE MONUMENTS
 - (R) RECORDED DIMENSIONS PER SLAYTON RANCH ESTATES UNIT 1
 - (FFE) FINISHED FLOOR ELEVATION
 - DPW DONEY PARK WATER ASSOCIATION

3332787
 RECORDED AT REQUEST OF
 GAYLACE OWENS
 DATE: 7/10/05 @ 2:29 PM
 CASE 9 MAP 79B
 GAYLACE OWENS
 County Recorder

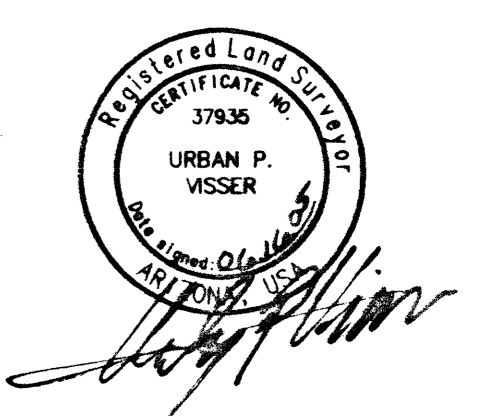
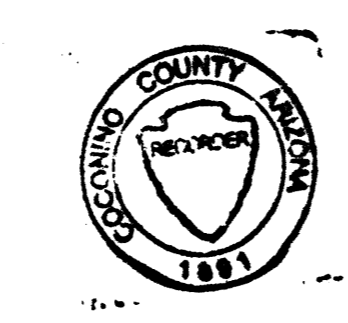

06/16/05

WOODSON ENGINEERING AND SURVEYING INC.
124 N. ELDEN ST., SUITE 100 • FLAGSTAFF, AZ 86001 • PHONE: (928) 774-4636 FAX: (928) 774-4646

104039

SLAYTON RANCH ESTATES UNIT 2
FINAL PLAT

DRAWN BY: AS / RB
START DATE: 7/9/04
PROJ. NO.: 104039
PLOT: 104039 FINAL PLAT

